CAPTAIN MARVEL JR.

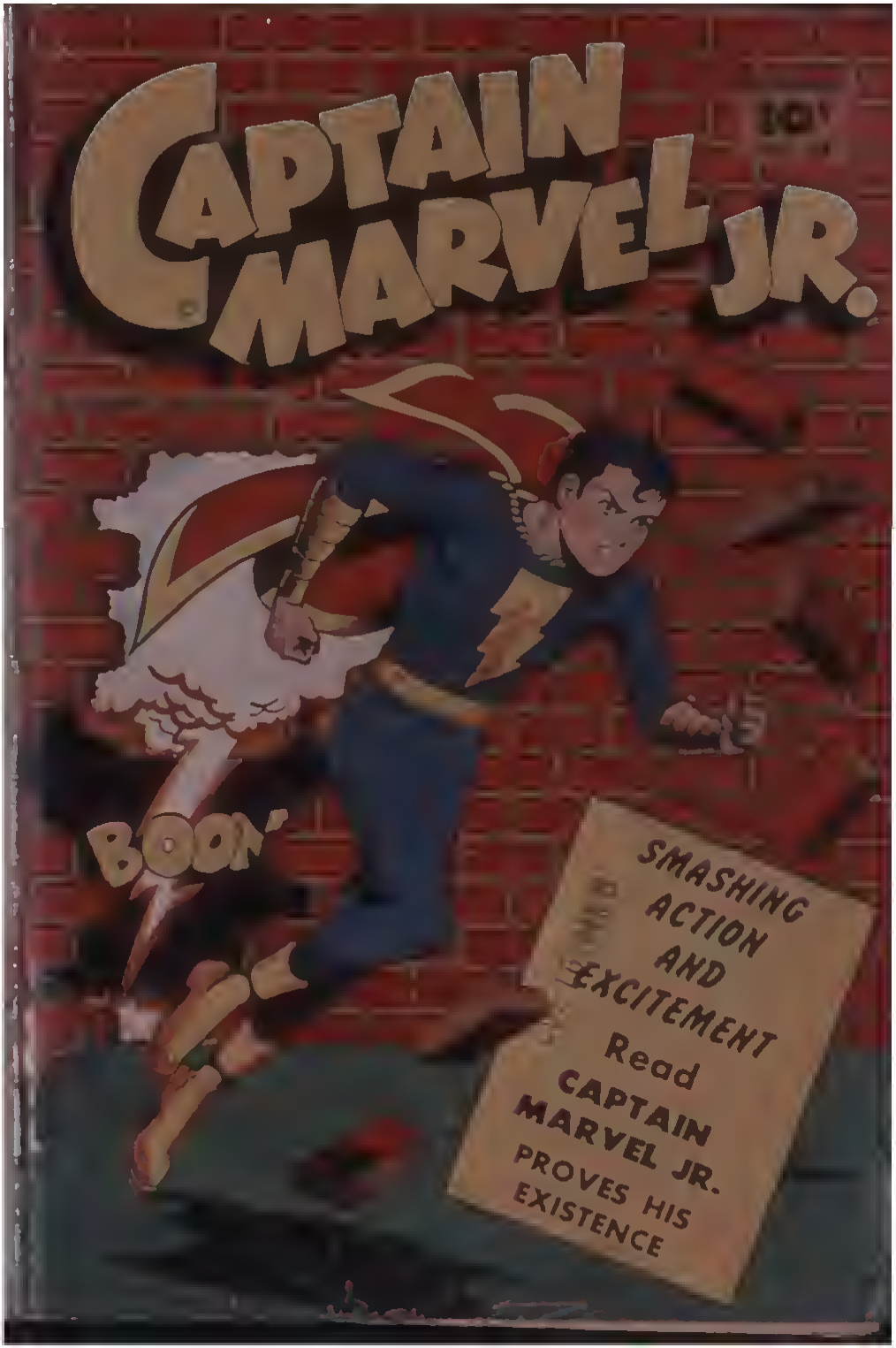

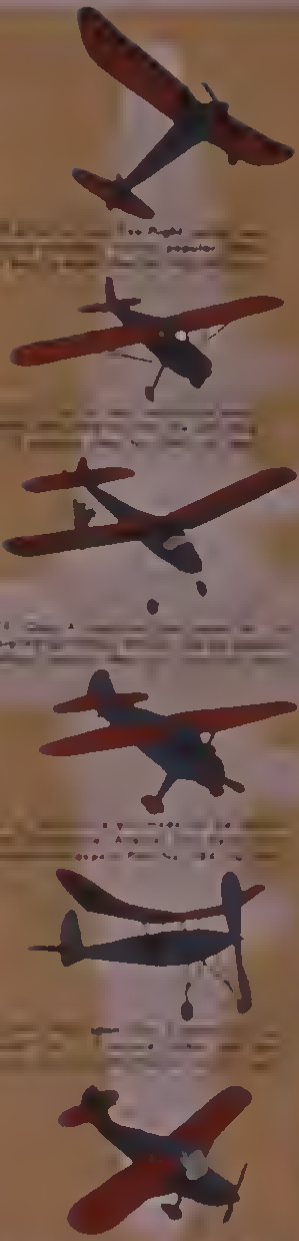

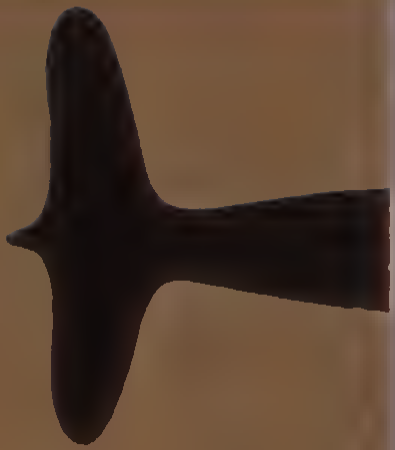

build and fly

MI *models*

CAPT. MARVEL JR.

PROVES HIS EXISTENCE!

THE GAS RACKET

THE WALKING TREE

FREDDY FREEMAN'S BIG DAY

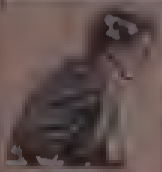

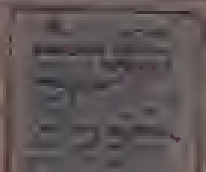

PROVES HIS EXISTENCE!
EVENING STAR
CAPTAIN MARVEL JR. NOT REAL
FLASHING BLUE FORM CHASES A SPEEDING CAR!
JONES
BIG ROBBERY

ROTTEN EGG
LURK
OOF!
YIII!

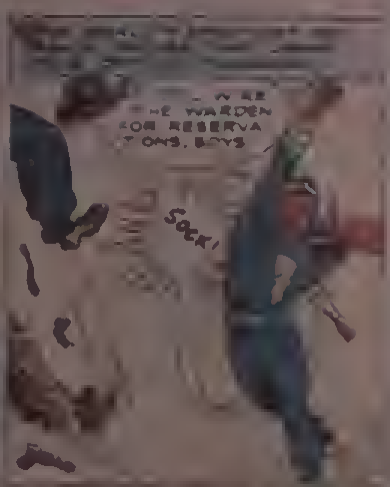
THE WARDEN FOR RESERVATIONS, BOYS
SOCK!

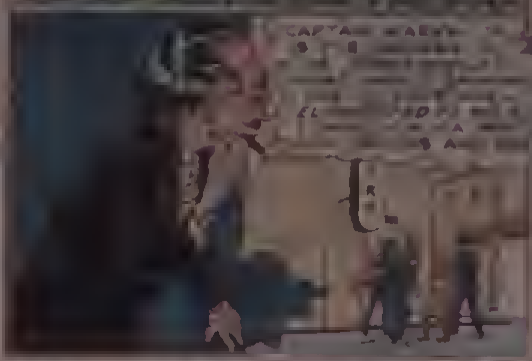

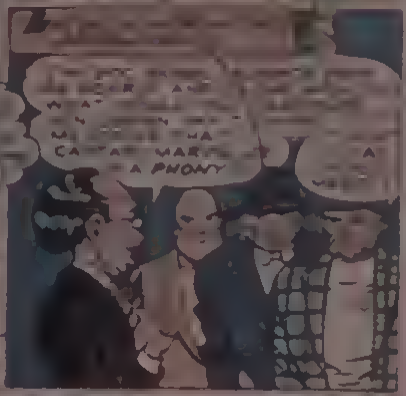
A PHONY

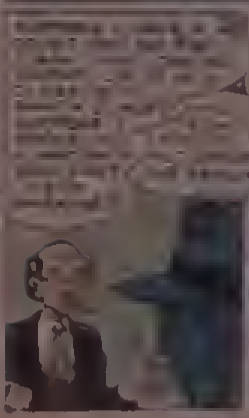

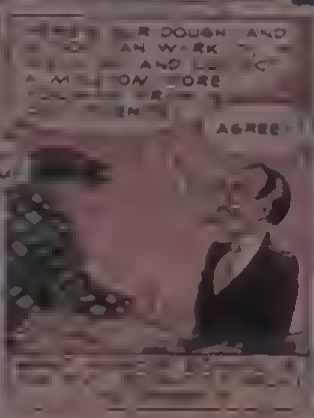
AGREE!

WHAT I DO BELIEVE IN CAPT. MARVEL JR., THE WORLD'S BEST BOY WHO CAN STOP BULLETS, LEFT HOUSES AND
WHY... UH... UH... I'VE ALWAYS BEEN A LITTLE SCIENTIFICAL, TO TELL THE TRUTH I DO
MEAN...?
YES, HE IS A MYTH, TOO! HIS SO CALLED MAGICAL POWERS ARE PHONY! I KNOW BECAUSE AM THE ONE WHO GAVE HIM THOSE POWERS
ROUGH SCIENTIFIC TRICKS!
WHAT? CAN PROVE WHAT YOU SAY
COURT TEST MARVEL JR. PROVE HIM A FRAUD AND WORSE INSANE!
CAPTAIN MARVEL
SCIENTIST CLAIMS CAP AIN MARVEL JR PHONY
NEW
HERO
TRIGHT
THEN
DOWN
CHANGE
D CAPTAIN MARVEL JR

ME
MET

SOME YEARS
AGO,
KICKED A BOY
JOHNNY JONES
MADE HIM THE
IS

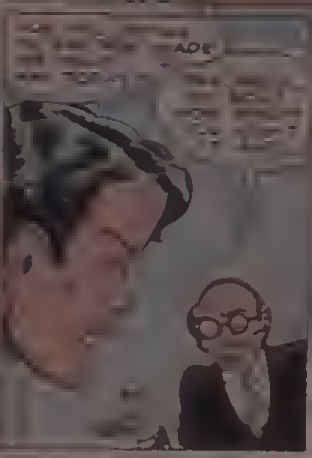
ADE

GAS

MBER
ANTI
AND MADE
HOLY MOLEY! IT DOES UH—GO UP!

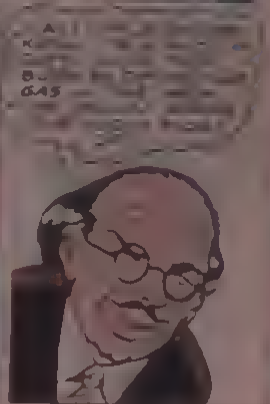
ALL
GAS

SO YOU SEE, THIS BOY CAN FLY ONLY BECAUSE HE WEARS THE BLUE CLOTH I INVENTED!
BUT— BUT— THAT ISN'T TRUE!
YOUR OBJECT
OBJECTION OVERRULED LET DOC SKEEM
CASE
I NEVER DID QUITE BELIEVE IN CAPTAIN MARVEL JR.!!
SHOOT AT ME, OFFICER! LET'S SEE DOC SKEEM EXPLAIN WHY THE BULLETS BOUNCE FROM ME.
BANG
BANG
ELEMENTAR
BUT WHEN BULLETS EVEN BOUNCE OFF GLASS!
BUT LET ME EXAMINE

WELL, HOW DID YOU GIVE ME THIS SORT OF STRENGTH, MY FRIEND?

SIMPLE ENOUGH! WE ALL KNOW THAT ADRENALIN EXTRACT IS A POWERFUL STRENGTH-BUILDER! I FED JOHNNY JONES THESE PILLS DAILY, TILL HIS MUSCLES BECAME FANTASTICALLY STRONG!

ADRENALIN PILLS

IT'S A PACE OF LIFE IN THE WORLD'S [illegible] BOY FOR [illegible] REASONS, AND

BY THE WAY [illegible] WHERE DO [illegible] WHERE DO [illegible] SLEEP

SEE, YOUR HONOR HIS NAME IS FOGG [illegible]

CURTAIN RAISER
ONLY THOSE WHO SUSPECTED YOU MIGHT BE A FRAUD! NOW DOC SKEEM HAS PROVEN NOT ONLY THAT, BUT ALSO THAT YOUR MIND IS SADLY TWISTED AND CLOUDED! WHAT HAVE YOU TO SAY?
HONOR, ONLY THING! ME 24 TO PROVE THIS TESTIMONY IS ALL FALSE!
GRANTED! COURT DISMISSED!
THE YOUR HONOR!
AFTER THE WORLD'S MIGHTIEST BOY PUZZLES OVER HIS MIGHTIEST PROBLEM!
I'VE GOT IT! FIRST I'LL MAKE THE ROUNDS OF ALL THE NEWSPAPER OFFICES AND GIVE THEIR PHOTOGRAPHERS CERTAIN INSTRUCTIONS!
NOW

ADRENALIN
FOOF!

NOW LET'S TAKE A LITTLE TRIP TO DOC SKEEM'S LABORATORY!
EXCUSE ME
A BATH ... IN
WONDER IF
BULLET-PROOF PLAS
IS LEFT
SCRUB ARD!
NITRIC ACID
HMMM! FUNNY THING THE BULLETS STILL BOUNCE!
GOT IT!
BANG! BANG! BANG!
ENOUGH
BOTH
BE AT
COURT TOMORROW
FOR
FINAL
THE NEXT DAY
WE
PEOPLE
OF
STATE, DO
AFF
AND ADRE
CAPTA
MARVE
TR
BI ABL
THE
MISH
HE WO
STAR
JUDGE
CAP
REAL THING

Bob
ELLIOTT
NATIONAL LEAGUE'S
MOST VALUABLE PLAYER-1947
WE GOTTA WIN TODAY, GANG
KNOW
A REAL
HUSTLER.
TEAM
NATIONAL LEAGUE'S FINEST
ALL-AROUND PERFORMANCE.
WHEATIES
A TOP-FLIGHT TRAINING DISH."
WHEATIES
BREAKFAST
OF CHAMPIONS
WHEATIES

CAPTAIN MARVEL ADVENTURES
CANVASBACK

CAPTAIN SILVER JUNIOR

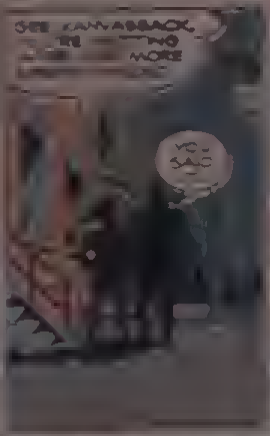

ONE DAY HE CAME TO THE FARM-HOUSE CARRYING A ROPE OF
SO

in FREDDY FREEMAN'S BIG DAY

EEK

BAKERY
PORT
BLEEEOOM!

MAR
HOLD

Get This New

BEANIE COPTER

25¢

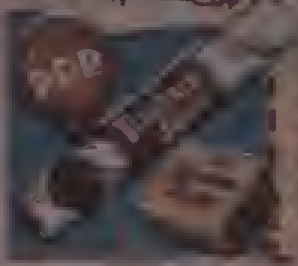

HALP!

COMIX CARDS
appear every
month!—

FOLLOW THE ADVENTURES

EVERY MONTH

Jack's TALKING DOG
CRACKER JACK IS DELICIOUS, CRISPY CANDY-COATED POPCORN AND PEANUTS
AND THERE'S A SURPRISE
THE MORE YOU EAT — THE MORE YOU WANT
BENNY
RE-EWS

WILLIE
the worm
and Sammy

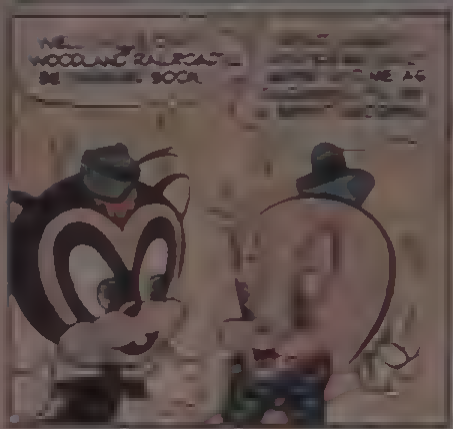
WOODLAND RAILROAD

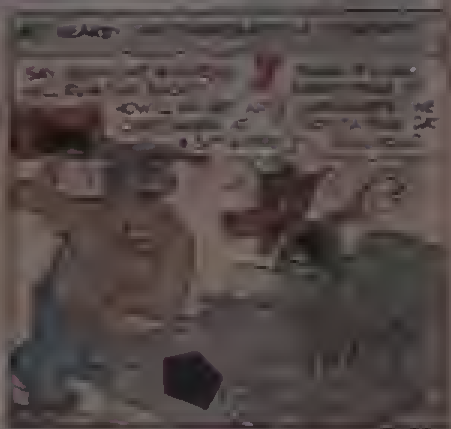

RAAA SAMMY
MOTOR OFF

YES, THE TRACK
IS BLOCKED UP
THE BRAKE
ON THE
ENGINE.

HI SAMMY SURE... WHAT'S UP?

I'LL GET MY HANDS TOGETHER

WE'RE RIGHT WITH YOU SAMMY!

OH LOOK AT THAT! WE'LL HAVE A TUNNEL DRILLED THROUGH IN A JIFFY!

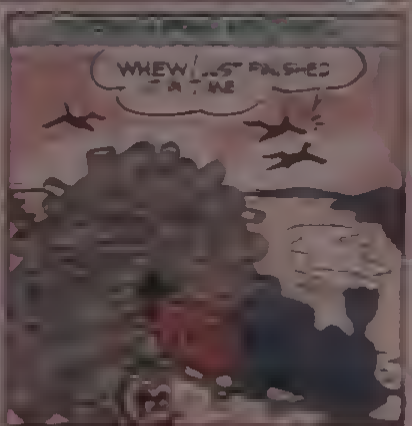
WHEW! JUST FINISHED IN THE NICK OF TIME

OH MY GOODNESS THAT WAS THE REVERSE ICON TA BOING BACK HARDS
CRASH

FABULOUS FACTS

ABOUT SCHOOL

ONE MEATBALL

FROM
WINDROPS
OVER
MOVING
BIZZY
OOOOPS

OF RUBBER
'S OKAY

CAPT MARVEL JR.
THE GAS RACKET
WANTED
Dear Diary

PASTE LABELS
RED CIDLEY.
GAS STORAGE
YOU'RE RIGHT SKEPTICAL MR BOY BUT SURELY YOU CAN'T OBJECT TO A DEMONSTRATION.

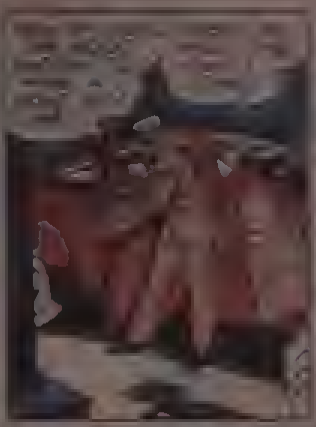

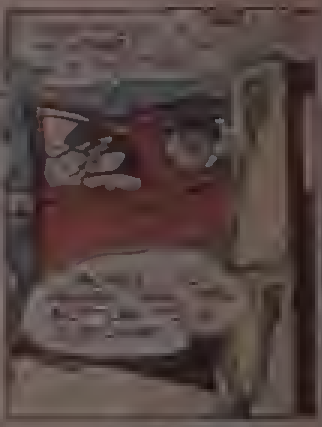

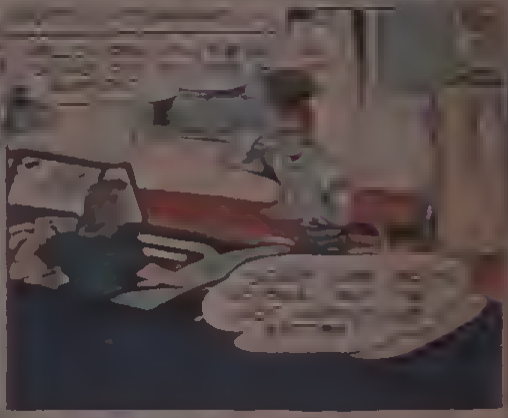

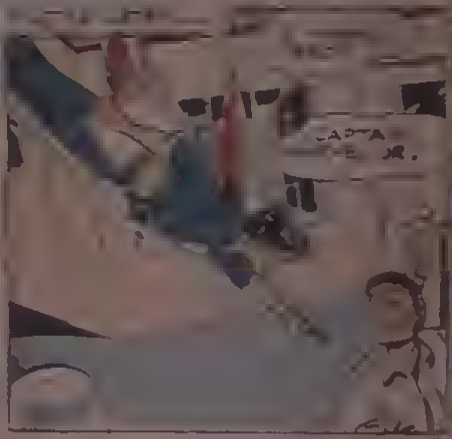

NO!
DAUGHTER
AIRPORT
WHAT'S THAT SOUNDS AS IF IN OUT OF GAS.
RRRRR.
RRRRRR

WHO WROTE ... CAN'T ... WHY THAT GAS PILLS WONDERFUL!
THIS IS TERRIFIC.
I'M GOING TO TELL ... FRIENDS ABOUT THOSE PILLS
GO BACK TO ... SEE IF I CAN CATCH THAT CROCK, KRAFTY.
GAS ...
NEARLY OUT OF ... BUT THESE PILLS FIX THAT ... STAND REFORE ...
PROPERTY OF THE ... OIL CO
I GUESS I'D BETTER CHECK THE WEATHER BEFORE I TAKE OFF, THOUGH!
LOTTA OIL CO
PROBABLY TRY ... MORE PILLS BEFORE LEAVING TOWN! ... TRY THIS PLACE.

CAPTAIN MARVEL JR.!
WHAT HAPPENED TO THEM?
WHAT HAPPENED TO THEM!
ZZZWOOM!
SO HE TRICKED HIS CAR CAN BEAT ME
EEEEE!
EVEN IF THOSE CROOKS ARE CAN'T LET INNOCENT PEOPLE DIE.

PLANE!
ERE'S

PRRRRRRR
BACK
CAPTAIN MARVEL JR BUSTS GAS PIPE RACKET

HOW DO I KNOW HE'S A BLOODHOUND?
BOXCAR BENNY
FORESIGHT

AMERICA'S GREATEST JUNIOR TYPEWRITER VALUE!

famous

Simplex PORTABLE TYPEWRITER

Only $2.98 Post Paid

A KEY FOR EACH LETTER

It's Fast! It's Easy! It's Efficient! It's Accurate!

PERFECT FOR SCHOOL WORK
IDEAL FOR SMALL BUSINESS

Star Production

SEND NO MONEY

Merely clip ad and mail. Then pay 98 plus postage. If not pleased we refund postage. Unscrambled warranty.

★ Automatic Inking Operation
★ Spacing Bar
★ An Individual Key For Each Letter
★ Shifts From CAPITAL to SMALL LETTERS

Kids

AMERICAN MERCHANDISING COMPANY Madison Avenue, Montgomery 4, Ala. Dept.

YOUR SAVINGS MOUNT UP LIKE MAGIC BECAUSE YOU

Make Money With Your Own

JUKE BOX BANK

A Real Money-Maker For You ... Because

FRIENDS AND RELATIVES WILL HELP YOU SAVE, JUST TO SEE HOW IT WORKS

... see those nickels and dimes ... Juke Box Bank ... of the ... Juke ... Being ... When ... money will ... See ... Be ... to which we might ... when you have ... Bank.

SEND NO MONEY: send ... Then pay postman ... we ... you are not ... speedy check ...

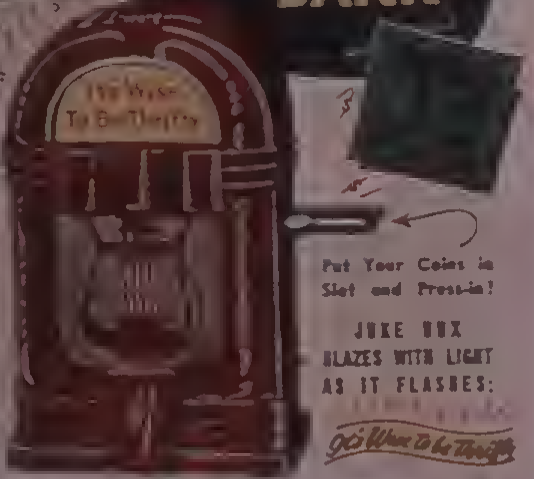

Put Your Coins in Slot and Press-in!

JUKE BOX BLAZES WITH LIGHT AS IT FLASHES:

It's Wise To Be Thrifty

AMERICAN MERCHANDISING COMPANY Madison Avenue, Montgomery 4, Ala. Dept. J3 5-

ADVENTURES of "R.C." and CINCH!

DUEL IN THE SAND

ROYAL CROWN COLA

ROYAL CROWN COLA

MATCH

WOOMP!

JOHNNY MACK BROWN SA

PARD, IT'S A CINCH R C TASTES BEST!

ROYAL CROWN COLA